

Pressmuffe

Coupling F / F

Zulassungen: DVGW, KIWA, SITAC, Byggforsk, ETA-VA



AD Rohr mm	L mm	A mm	Z mm	Art. no.	St/Pack	Kg / St	4404
15	48,00	20	8	RP10	20	0,034	●
18	50,00	21	8	RP10	20	0,042	●
22	51,00	21	9	RP10	20	0,054	●
28	56,00	24	8	RP10	20	0,073	●
35	68,00	27	14	RP10	10	0,105	●
42	74,00	32	10	RP10	4	0,145	●
54	94,00	38	18	RP10	4	0,215	●
76,1	125,00	55	15	RP10	4	0,051	●
88,9	144,00	64	16	RP10	4	0,695	●
108	172,00	78	16	RP10	2	1,035	●



Schiebemuffe F / F

Slip Coupling F / F

Zulassungen: DVGW, KIWA, SITAC, Byggforsk, ETA-VA



AD Rohr mm	L mm	A mm	Z mm	Art. no.	St/Pack	Kg / St	4404
15	80,00	20	40	RP11	20	0,054	●
18	80,00	21	38	RP11	20	0,068	●
22	84,00	21	42	RP11	20	0,085	●
28	90,00	24	42	RP11	20	0,113	●
35	102,00	27	48	RP11	10	0,157	●
42	120,00	32	56	RP11	4	0,215	●
54	139,00	38	63	RP11	4	0,313	●
76,1	226,00	55	116	RP11	2	0,930	●
88,9	255,00	64	127	RP11	2	1,340	●
108	304,00	78	148	RP11	2	1,855	●

- = Vorrat
- = Ab Werk

- = stock
- = ex works

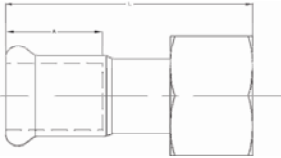

Übergangsmuffe mit Innengewinde

Union F / Female thread

Zulassungen: DVGW, KIWA, SITAC, Byggforsk, ETA-VA



AD Rohr mm	L mm	A mm	Art. no.	St/Pack	Kg / St	4404
15 x 1/2"	51,00	20	RP12	10	0,034	●
15 x 3/4"	57,00	20	RP12	10	0,042	●
18 x 1/2"	57,00	21	RP12	10	0,054	○
18 x 3/4"	57,00	21	RP12	10	0,073	●
22 x 1"	60,00	21	RP12	10	0,105	●
28 x 1.1/4"	65,00	24	RP12	10	0,145	●
35 x 1.1/2"	70,00	27	RP12	4	0,215	●
42 x 2"	77,00	32	RP12	4	0,051	●
54 x 2.1/2"	97,00	38	RP12	4	0,695	●

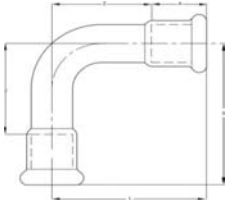

Pressbogen 90° F / F

Elbow 90° F / F

Zulassungen: DVGW, KIWA, SITAC, Byggforsk, ETA-VA



AD Rohr mm	L mm	A mm	Z mm	Art. no.	St/Pack	Kg / St	4404
15	56,00	20	36	RP13	20	0,060	●
18	61,00	21	40	RP13	20	0,080	●
22	72,00	21	51	RP13	20	0,108	●
28	83,00	24	59	RP13	10	0,165	●
35	135,00	27	108	RP13	10	0,286	●
42	180,00	32	148	RP13	2	0,510	●
54	215,00	38	177	RP13	2	0,760	●
76,1	260,00	55	205	RP13	2	1,805	●
88,9	300,00	64	236	RP13	2	2,442	●
108	320,00	78	302	RP13	2	4,000	●

● = Vorrat
○ = Ab Werk

● = stock
○ = ex works

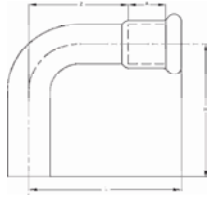

Bogen 90° mit einseitigem Einschiebende

Elbow 90° M / F

Zulassungen: DVGW, KIWA, SITAC, Byggforsk, ETA-VA



AD Rohr mm	L mm	A mm	H mm	Z mm	Art. no.	St/Pack	Kg / St	4404
15	56,00	20	62	36	RP14	20	0,058	●
18	61,00	21	67	40	RP14	20	0,067	●
22	72,00	21	83	51	RP14	20	0,098	●
28	83,00	34	91	59	RP14	10	0,156	●
35	135,00	27	138	108	RP14	10	0,286	●
42	180,00	32	184	148	RP14	2	0,510	●
54	215,00	38	220	177	RP14	2	0,760	●
76,1	260,00	55	267	205	RP14	2	1,805	●
88,9	300,00	64	308	236	RP14	2	2,442	●
108	320,00	78	329	302	RP14	2	4,000	●

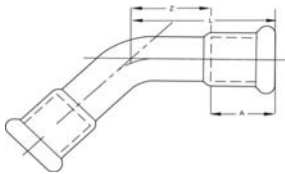

Pressbogen 45° F / F

Elbow 45° F / F

Zulassungen: DVGW, KIWA, SITAC, Byggforsk, ETA-VA



AD Rohr mm	L mm	A mm	Z mm	Art. no.	St/Pack	Kg / St	4404
15	45,00	20	25	RP15	20	0,055	●
18	51,00	21	30	RP15	20	0,071	●
22	57,00	21	36	RP15	20	0,092	●
28	63,00	24	39	RP15	10	0,138	●
35	99,00	27	72	RP15	10	0,248	●
42	112,00	32	80	RP15	4	0,334	●
54	155,00	38	117	RP15	2	0,602	●
76,1	203,00	55	148	RP15	2	1,527	●
88,9	242,00	64	178	RP15	2	2,129	●
108	285,00	78	207	RP15	2	3,777	●

● = Vorrat
○ = Ab Werk

● = stock
○ = ex works

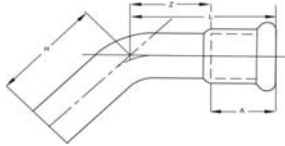

Bogen 45° mit einseitigem Einschiebende

Elbow 45° M / F

Zulassungen: DVGW, KIWA, SITAC, Byggforsk, ETA-VA



AD Rohr mm	L mm	A mm	H mm	Z mm	Art. no.	St/Pack	Kg / St	4404
15	45,00	20	48	25,0	RP16	20	0,048	●
18	51,00	21	55	30,0	RP16	20	0,057	●
22	57,00	21	61	36,0	RP16	20	0,082	●
28	63,00	24	68	39,0	RP16	10	0,158	●
35	99,00	27	102	72,0	RP16	10	0,248	●
42	112,00	32	116	80,0	RP16	4	0,334	●
54	155,00	38	160	117,0	RP16	2	0,602	●
76,1	203,00	55	211	148,0	RP16	2	1,527	●
88,9	242,00	64	251	178,0	RP16	2	2,129	●
108	285,00	78	294	207,0	RP16	2	3,777	●

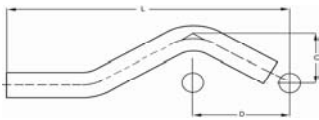

Sprungbogen M / M

Overlapping "S"

Zulassungen: DVGW, KIWA, SITAC, Byggforsk, ETA-VA



AD Rohr mm	L mm	C mm	D mm	Art. no.	St/Pack	Kg / St	4404
15	155,00	31	54,0	RP17	10	0,080	●
18	167,00	34	59,5	RP17	10	0,100	●
22	177,00	37	64,5	RP17	10	0,128	●
28	215,00	43	75,0	RP17	10	0,212	●

- = Vorrat
- = Ab Werk

- = stock
- = ex works

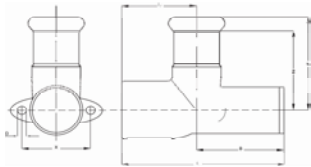

Deckenwinkel 90° mit Innengewinde

Wall Plate 90°

Zulassungen: DVGW, KIWA, SITAC, Byggforsk, ETA-VA



AD Rohr mm	L	L1 mm	L2 mm	B mm	D mm	X mm	Z mm	Art. no.	St/Pack	Kg / St	4404
15 x 1/2"	65,00	40	30	35,0	5	34	20,0	RP18	20	0,034	●
18 x 1/2"	65,00	40	30	35,0	5	34	19,0	RP18	20	0,042	●
22 x 3/4"	65,00	44	34	31,0	6	40	23,0	RP18	20	0,054	●

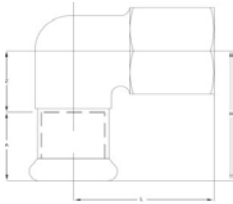

Übergangswinkel 90° mit Innengewinde

90° Female Angle Adapter

Zulassungen: DVGW, KIWA, SITAC, Byggforsk, ETA-VA



AD Rohr mm	L mm	A mm	H mm	Z mm	Art. no.	St/Pack	Kg / St	4404
15 x 1/2"	36,00	20	36	16,0	RP19	20	0,090	●
15 x 3/4"	37,50	21	40	19,0	RP19	20	0,102	○
18 x 1/2"	42,00	21	45	24,0	RP19	10	0,186	●
22 x 3/4"	50,00	24	50	26,0	RP19	10	0,312	●
28 x 1/2"	64,00	27	60	33,0	RP19	10	0,399	○
28 x 1"	50,00	24	50	26,0	RP19	10	0,312	●

35 x 1.1/4"

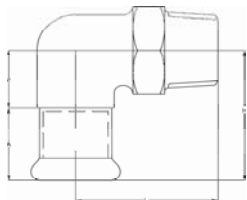

Übergangswinkel 90° mit Außengewinde

90° Male Angle Adapter

Zulassungen: DVGW, KIWA, SITAC, Byggforsk, ETA-VA



AD Rohr mm	L mm	A mm	H mm	Z mm	Art. no.	St/Pack	Kg / St	4404
15 x 1/2"	36,00	20	36	16,0	RP20	20	0,088	●
18 x 1/2"	37,50	21	40	19,0	RP20	20	0,105	●
22 x 3/4"	42,00	21	45	24,0	RP20	10	0,148	●
28 x 1"	48,00	24	50	26,0	RP20	10	0,258	●
35 x 1.1/4"	64,00	27	60	33,0	RP20	10	0,432	●
42 x 1.1/2"	67,00	32	70	43,0	RP20	2	0,478	●
54 x 2"	78,00	38	85	47,0	RP20	2	0,825	●

- = Vorrat
- = Ab Werk

- = stock
- = ex works

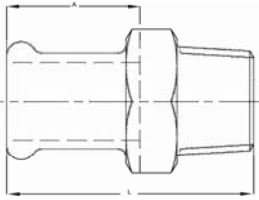

Press Übergangsstück

Male Adapter

Zulassungen: DVGW, KIWA, SITAC, Byggforsk, ETA-VA



AD Rohr mm	L mm	A mm	Art. no.	St/Pack	Kg / St	4404
15 x 1/2"	43,50	20	RP21	20	0,065	●
15 x 3/4"	46,00	20	RP21	20	0,119	●
18 x 1/2"	43,50	21	RP21	20	0,064	●
18 x 3/4"	46,00	21	RP21	20	0,089	●
22 x 1/2"	43,50	21	RP21	20	0,087	●
22 x 3/4"	46,00	21	RP21	20	0,089	●
22 x 1"	48,00	21	RP21	20	0,157	●
28 x 3/4"	46,00	24	RP21	20	0,106	●
28 x 1"	48,00	24	RP21	20	0,119	●
28 x 1.1/4"	51,00	24	RP21	20	0,196	●
35 x 1"	48,00	27	RP21	10	0,115	●
35 x 1.1/4"	51,00	27	RP21	10	0,179	●
35 x 1.1/2"	51,00	27	RP21	4	0,24	●
42 x 1.1/4"	57,00	32	RP21	4	0,204	●
42 x 1.1/2"	57,00	32	RP21	4	0,228	●
54 x 1.1/2"	62,00	38	RP21	4	0,246	●
54 x 2"	83,00	38	RP21	4	0,423	●
76.1 x 2.1/2"	132,00	55	RP21	2	0,961	●
88.9 x 3"	140,00	64	RP21	2	1,143	●

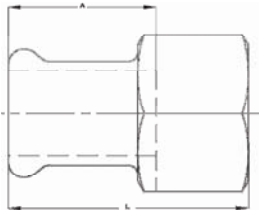

Übergangsmuffe mit Innengewinde

Female Adapter

Zulassungen: DVGW, KIWA, SITAC, Byggforsk, ETA-VA



AD Rohr mm	L mm	A mm	Art. no.	St/Pack	Kg / St	4404
15 x 1/2"	39,00	20	RP22	20	0,046	●
18 x 1/2"	39,00	21	RP22	20	0,066	●
22 x 1/2"	39,00	21	RP22	20	1,000	●
22 x 3/4"	42,00	21	RP22	20	0,900	●
22 x 1"	45,00	21	RP22	20	0,148	●
28 x 3/4"	44,00	24	RP22	20	0,155	●
28 x 1"	47,00	24	RP22	20	0,169	●
35 x 1"	50,00	27	RP22	10	0,170	●
35 x 1.1/4"	53,00	27	RP22	4	0,198	●
42 x 1.1/4"	56,00	32	RP22	4	0,248	●
42 x 1.1/2"	58,00	32	RP22	4	0,270	●
54 x 2"	71,00		RP22	4	0,618	●

● = Vorrat
○ = Ab Werk

● = stock
○ = ex works

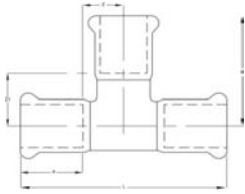

Press-T-Stück

T-Piece

Zulassungen: DVGW, KIWA, SITAC, Byggforsk, ETA-VA



AD Rohr mm	L mm	A mm	B mm	Z mm	Z1 mm	Art. no.	St/Pack	Kg / St	4404
15	66,00	20	38,2	13,0	18,2	RP25	20	0,064	●
18	68,00	21	40,7	13,0	19,7	RP25	20	0,080	●
22	80,00	21	44,0	19,0	23,0	RP25	20	0,108	●
28	88,00	24	50,0	20,0	26,0	RP25	10	0,148	●
35	105,00	27	56,5	25,5	29,5	RP25	10	0,200	●
42	116,00	32	66,0	26,0	34,0	RP25	4	0,282	●
54	142,00	38	79,0	33,0	41,0	RP25	2	0,422	●
76,1	252,00	55	116,5	71,0	61,5	RP25	2	1,270	●
88,9	255,00	64	128,0	63,5	64,0	RP25	2	1,430	●
108	310,00	78	154,5	77,0	76,5	RP25	2	2,865	●

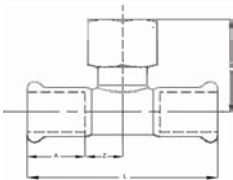

Press-T-Stück mit Abgang Innengewinde

Branche T-Piece

Zulassungen: DVGW, KIWA, SITAC, Byggforsk, ETA-VA



AD Rohr mm	L mm	A mm	B mm	Z mm	Art. no.	St/Pack	Kg / St	4404
15 x 1/2"	66,00	20	35,2	13,0	RP23	20	0,074	●
18 x 1/2"	68,00	21	36,7	13,0	RP23	20	0,086	●
22 x 1/2"	80,00	21	39,0	19,0	RP23	20	0,110	●
22 x 3/4"	80,00	21	42,0	19,0	RP23	20	0,126	●
28 x 1/2"	88,00	24	42,0	20,0	RP23	10	0,174	●
28 x 3/4"	88,00	24	45,0	20,0	RP23	10	0,154	●
35 x 1/2"	105,00	27	44,5	25,5	RP23	10	0,185	●
35 x 3/4"	105,00	27	47,5	25,5	RP23	10	0,198	●
42 x 1/2"	116,00	32	48,00	26,00	RP23	4	0,234	●
42 x 3/4"	116,00	32	51,0	26,0	RP23	4	0,245	●
54 x 1/2"	142,00	38	55,0	33,0	RP23	2	0,348	●
54 x 3/4"	142,00	38	58,0	33,0	RP23	2	0,363	●
54 x 2"	142,00	38	79,0	33,0	RP23	2	0,775	●
76,1 x 3/4"	252,00	55	69,0	71,0	RP23	2	0,960	●
76,1 x 2"	252,00	55	90,0	71,0	RP23	2	1,190	●
88,9 x 3/4"	255,00	64	76,0	63,5	RP23	2	1,920	●
88,9 x 2"	255,00	64	97,0	63,5	RP23	2	1,490	●
108 x 3/4"	310,00	78	85,0	77,0	RP23	2	1,720	●
108 x 2"	310,00	78	106,0	77,0	RP23	2	2,270	●

● = Vorrat
○ = Ab Werk

● = stock
○ = ex works

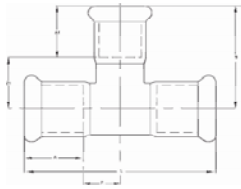

Press-T-Stück mit reduziertem Abgang

Reduced T-Piece

Zulassungen: DVGW, KIWA, SITAC, Byggforsk, ETA-VA



AD Rohr mm	L mm	A mm	A1 mm	B mm	Z mm	Z1 mm	Art. no.	St/Pack	Kg / St	4404
18 x 15 x 18	68,00	21	20	39,7	13,0	19,7	RP24	20	0,074	●
22 x 15 x 22	80,00	21	20	42,0	19,0	22,0	RP24	20	0,098	●
22 x 18 x 22	80,00	21	21	43,0	19,0	22,0	RP24	20	0,102	●
28 x 15 x 18	88,00	24	20	45,0	20,0	25,0	RP24	10	0,129	●
28 x 18 x 28	88,00	24	21	46,0	20,0	25,0	RP24	10	0,132	●
28 x 22 x 28	88,00	24	21	47,0	20,0	26,0	RP24	10	0,136	●
35 x 15 x 35	105,00	27	20	47,5	25,5	27,5	RP24	10	0,137	●
35 x 18 x 35	105,00	27	21	48,5	25,5	27,5	RP24	10	0,174	●
35 x 22 x 35	105,00	27	21	49,5	25,5	28,5	RP24	10	0,178	●
35 x 28 x 35	105,00	27	24	52,5	25,5	28,5	RP24	10	0,194	●
42 x 22 x 42	116,00	32	21	53,0	26,0	32,0	RP24	4	0,234	●
42 x 28 x 42	116,00	32	24	56,0	26,0	32,0	RP24	4	0,242	●
42 x 35 x 42	116,00	32	27	60,0	26,0	33,0	RP24	4	0,258	●
54 x 22 x 54	142,00	38	21	60,0	33,0	39,0	RP24	2	0,380	●
54 x 28 x 54	142,00	38	24	63,0	33,0	39,0	RP24	2	0,365	●
54 x 35 x 54	142,00	38	27	67,0	33,0	40,0	RP24	2	0,365	●
54 x 42 x 54	142,00	38	32	73,0	33,0	41,0	RP24	2	0,394	●
76,1 x 22 x 76,1	252,00	55	21	71,0	71,0	50,0	RP24	2	1,000	●
76,1 x 28 x 76,1	252,00	55	24	74,0	71,0	50,0	RP24	2	1,005	●
76,1 x 35 x 76,1	252,00	55	27	78,0	71,0	51,0	RP24	2	1,028	●
76,1 x 42 x 76,1	252,00	55	32	84,0	71,0	52,0	RP24	2	1,028	●
76,1 x 54 x 76,1	252,00	55	38	90,0	71,0	52,0	RP24	2	1,150	●
88,9 x 22 x 88,9	255,00	64	21	78,0	63,5	57,0	RP24	2	1,160	●
88,9 x 28 x 88,9	255,00	64	24	81,0	63,5	57,0	RP24	2	0,180	●
88,9 x 35 x 88,9	255,00	64	27	85,0	63,5	58,0	RP24	2	1,255	●
88,9 x 42 x 88,9	255,00	64	32	91,0	63,5	59,0	RP24	2	1,277	●
88,9 x 54 x 88,9	255,00	64	38	97,0	63,5	59,0	RP24	2	1,297	●
88,9 x 76,1 x 88,9	255,00	64	55	123,5	63,5	68,5	RP24	2	1,435	●
108 x 22 x 108	310,00	78	21	87,0	77,0	66,0	RP24	2	1,780	●
108 x 28 x 108	310,00	78	24	90,0	77,0	66,0	RP24	2	1,860	●
108 x 35 x 108	310,00	78	27	94,0	77,0	67,0	RP24	2	1,820	●
108 x 42 x 108	310,00	78	32	100,0	77,0	68,0	RP24	2	1,890	●
108 x 54 x 108	310,00	78	38	106,0	77,0	68,0	RP24	2	1,900	●
108 x 76,1 x 108	310,00	78	55	132,5	77,0	77,5	RP24	2	2,040	●
108 x 88,9 x 108	310,00	78	64	137,5	77,0	73,5	RP24	2	2,250	●

● = Vorrat
○ = Ab Werk

● = stock
○ = ex works

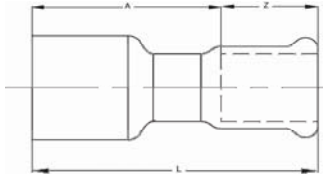

Reduzierstück

Reducer M / F

Zulassungen: DVGW, KIWA, SITAC, Byggforsk, ETA-VA



AD Rohr mm	L mm	A mm	Z mm	Art. no.	St/Pack	Kg / St	4404
18 x 15	62,50	20	42,50	RP26	20	0,045	●
22 x 15	72,50	20	52,50	RP26	20	0,053	●
22 x 18	70,50	21	49,50	RP26	20	0,056	●
28 x 15	80,00	20	60,00	RP26	20	0,065	●
28 x 18	74,00	21	46,00	RP26	20	0,069	●
28 x 22	77,00	21	56,00	RP26	20	0,077	●
35 x 15	82,00	20	61,00	RP26	10	0,090	●
35 x 22	85,00	21	64,00	RP26	10	0,095	●
35 x 28	83,50	24	59,50	RP26	10	0,113	●
42 x 22	91,00	21	70,00	RP26	4	0,141	●
42 x 28	96,50	24	72,50	RP26	4	0,155	●
42 x 35	103,00	27	76,00	RP26	4	0,169	●
54 x 28	117,50	24	93,50	RP26	4	0,207	●
54 x 35	116,50	27	89,50	RP26	4	0,226	●
54 x 42	117,50	32	85,50	RP26	4	0,246	●
76,1 x 54	157,00	38	119,00	RP26	4	0,465	●
88,9 x 54	168,50	38	130,50	RP26	4	0,560	●
88,9 x 76,1	179,50	55	124,50	RP26	4	0,775	●
108 x 54	181,00	38	143,00	RP26	2	0,800	●
108 x 76,1	208,00	55	153,00	RP26	2	0,975	●
108 x 88,9	204,00	64	140,00	RP26	2	1,050	●

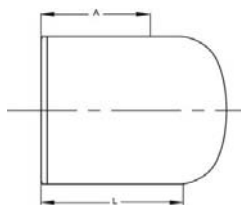

Verschlussstopfen

Male Plug

Zulassungen: DVGW, KIWA, SITAC, Byggforsk, ETA-VA



AD Rohr mm	L mm	A mm	Art. no.	St/Pack	Kg / St	4404
15	59,00	20	RP29	20	0,016	●
18	63,00	21	RP29	10	0,048	●
22	66,00	21	RP29	10	0,054	●
28	75,00	24	RP29	10	0,082	●
35	83,00	27	RP29	10	0,115	●
42	104,00	32	RP29	4	0,173	●
54	118,00	38	RP29	4	0,260	●
76,1	172,00	55	RP29	2	0,423	●
88,9	192,00	64	RP29	2	0,470	●
108	226,00	78	RP29	2	0,670	●

● = Vorrat
○ = Ab Werk

● = stock
○ = ex works

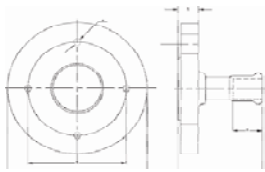

Übergangsflansch DIN 2501

Adapter Flange

Zulassungen: DVGW, KIWA, SITAC, Byggforsk, ETA-VA



AD Rohr mm	L mm	A mm	B mm	D mm	G mm	K mm	Art. no.	Löcher / Holes	Kg / St	4404
15	58,00	20	14,0	95,0	14,0	65,0	RP28	4	0,558	●
18	59,00	21	14,0	95,0	14,0	65,0	RP28	4	0,576	●
22	58,00	21	16,0	105,0	14,0	75,0	RP28	4	0,760	●
28	61,00	24	16,0	115,0	14,0	85,0	RP28	4	0,925	●
35	65,00	27	16,0	140,0	18,0	100,0	RP28	4	1,340	●
42	71,00	32	16,0	150,0	18,0	110,0	RP28	4	1,505	●
54	79,00	38	18,0	165,0	18,0	125,0	RP28	4	1,890	●
76,1	106,00	55	18,0	185,0	18,0	145,0	RP28	4	2,250	●
88,9	113,00	64	20,0	200,0	18,0	160,0	RP28	8	3,200	●
108	130,00	78	20,0	220,0	18,0	180,0	RP28	8	3,620	●

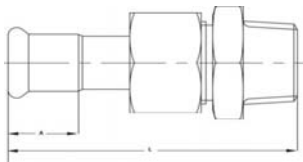

Durchgangsverschraubung

3 pc. Union Flat / M

Zulassungen: DVGW, KIWA, SITAC, Byggforsk, ETA-VA



AD Rohr mm	L mm	A mm	Art. no.	St/Pack	Kg / St	4404
15 x 3/4"	85,00	20	RP31	10	0,186	●
15 x 1/2"	83,00	20	RP31	10	0,187	●
18 x 3/4"	85,00	21	RP31	10	0,182	●
18 x 1/2"	83,00	21	RP31	10	0,186	●
22 x 1/2"	86,00	21	RP31	10	0,262	●
22 x 3/4"	88,00	21	RP31	10	0,278	●
22 x 1"	93,00	21	RP31	10	0,362	●
28 x 1"	98,00	24	RP31	10	0,466	●
35 x 1.1/4"	106,00	27	RP31	4	0,450	●
42 x 1.1/2"	117,00	32	RP31	4	0,925	●



O-Ring

O-Ring



AD Rohr mm	Art. no.	4404
15	RP30	●
18	RP30	●
22	RP30	●
28	RP30	●
35	RP30	●
42	RP30	●
54	RP30	●
76,1	RP30	●
88,9	RP30	●
108	RP30	●

● = Vorrat
○ = Ab Werk

● = stock
○ = ex works

Geschweißte Rohre für Press Fittings

Stainless steel tubes for press fittings



AD Rohr mm	Water Kap / Mtr	Kg / Mtr	4301-4307 Art. no. 12	4404 Art. no. 20
15 x 1,0	0,133	0,351	●	●
18 x 1,0	0,201	0,426	●	●
22 x 1,2	0,302	0,625	●	●
28 x 1,2	0,515	0,805	●	●
35 x 1,5	0,804	1,258	●	●
42 x 1,5	1,195	1,521	●	●
54 x 1,5	2,043	1,972	●	●
76,1 x 2	4,083	3,711	●	●
88,9 x 2	5,662	4,352	●	●
108 x 2	8,496	5,308	●	●

- = Vorrat
- = Ab Werk

- = stock
- = ex works